



## 2014 Annual Report

HEALTHY PEOPLE  
STRONGER FAMILIES  
VIBRANT COMMUNITIES



## Mission

ICHS provides culturally and linguistically appropriate health services to improve the health of Asian Pacific Islanders and the broader community.



## Message from the CEO

# Dear Friends,

**2014 was a monumental year for ICHS. It was a year of major challenges fiercely met, and unprecedented growth boldly achieved.**

Last year, we cared for more than 21,000 patients, the most we have ever served. It's a far cry from 1973, when ICHS was founded as a small, storefront community clinic in Seattle's Chinatown/International District. Our services and programs have expanded greatly over the years, providing not just medical, dental, behavioral health, and pharmacy services, but other vital programs such as health education, children's nutrition, breast and cervical health, and improving community members' access to health insurance coverage.

Our efforts to improve the quality of our patient care have been recognized with a full, three-year accreditation by the prestigious Accreditation Association for Ambulatory Health Care (AAAHC).

The grand opening of our Bellevue Medical and Dental Clinic and the Shoreline Medical and Dental Clinic marked the biggest expansion of ICHS in four decades, and signified our transformation as a true regional provider that brings health care to our clientele of mostly underserved populations right where they live.

Our teams of in-person assisters, eligibility workers, and community advocates went out to the community to support the state's implementation of the Affordable Care Act and educated and enrolled more than 10,000 people into low-cost health care coverage.

Our Mobile Dental Clinic, which marked its full year of operation, and partnerships with Asian Counseling and Referral Service, Seattle World School, and NOVA Alternative High School allow us to reach out to even more patients in a variety of settings.

We owe our successes and accomplishments in 2014 to you, our patients, staff, board members, and friends. You gave us courage to dream big and seize the opportunities that help fulfill our mission. We anticipate the coming months and years to again be full of challenges. We already are mobilizing to protect our funding, as well as gain support for our capital projects. With your support, we will continue to grow and daringly stride forward.



**Teresita Batayola**  
Chief Executive Officer



# Mapping our Voices

In this report, we feature heartfelt stories developed by staff and patients at ICHS. ICHS uses the process of creating digital stories to engage community members in organizing for healthy changes in their communities. Stories are preserved online through our partnership with **Mapping Our Voices for Equity (MOVE)**, an interactive online map of digital stories used to advocate for health equity through storytelling.

For more information and to watch these digital stories, go to:

[www.mappingvoices.org](http://www.mappingvoices.org)

or [www.ichs.com/digitalstories](http://www.ichs.com/digitalstories)



## Maggievey Perofeta: **Patient**

Maggievey Perofeta is grateful to ICHS and its staff for receiving culturally appropriate support to help her decide to receive a mammogram.

She remembers being nervous and feeling awkward about getting a mammogram, a feeling that is shared by members of her Pacific Islander community. But she has no regrets and urges other women, especially members of the Pacific Islander community to get a mammogram.

---

“(Breast cancer) is a dangerous disease,” says Maggievey. “If you want to live longer, get a mammogram.”

---

# Paul Le:

## AmeriCorps Service Member

Paul Le remembers growing up in an immigrant family that struggled because of language barriers, and the gratitude he felt for the help and interpretation services that he and his family received from social service agencies.

Now an ICHS AmeriCorps Patient Navigator, Paul sees himself in the patients whom he helps connect with public and health resources.

“The journey is not over yet, for I am now an AmeriCorps patient navigator devoting my service term to helping others who were in my family’s situation in the past,” he says.



# Mohamed Ali:

## Community Advocate

As an ICHS Community Advocate, Mohamed Ali has come to realize how education empowers the community and allows community members to take charge of their health.

Growing up in a small town in Somalia, Mohamed had heard about and seen many people afflicted with a condition that makes their eyes green. The condition, known in the West as jaundice, a common symptom of hepatitis B, is called “Cagaarshow” (pronounced kuh-gar-show) in Somalia, and a common treatment for it would be the burning of the skin with a piece of metal by a traditional doctor.

“Increased knowledge and awareness is very important in order for the community to protect themselves and family members from hepatitis B,” he says. “I believe if they know that cagaarshow is caused by a virus, they would deal with it in a serious way.”

The opening of Bellevue and Shoreline medical and dental clinics is the culmination of years-long planning that started with a 2006 Community Needs Assessment and a series of feasibility studies to effectively serve the growing populations of Asian, Native Hawaiian, and Pacific Islanders in the region.



## Bellevue Medical & Dental Clinic

**ICHS Bellevue Medical and Dental Clinic** opened on May 1, 2014, marking a major chapter in the history of ICHS by expanding quality affordable primary medical, dental, and behavioral health services under one roof to underserved populations on the Eastside.

The new clinic is located at 1050 140th Ave. NE, in the busy Crossroads community. The clinic, located on a one-acre property, encompasses just under 10,000 square feet, and features 10 medical rooms and eight dental chairs, with 38 parking spaces for patients.

The Bellevue-Eastside area stood out with a dramatically high percentage of Asian and Pacific Islander residents, most of whom are immigrants. Since its opening, the clinic has been warmly received by community members and is meeting the projected number of new patients and encounters.

ICHS has received much support and enthusiasm from Bellevue City officials, officials from other Eastside cities, non-profit organizations, and members of the larger Eastside community. They see the value of having a beautiful community health center that offers comprehensive health care to the region's disadvantaged residents and the broader community.



## Shoreline Medical & Dental Clinic

**ICHS Shoreline Medical and Dental Clinic** opened on Sept. 15, 2014, bringing high-quality and affordable health care to residents of the city of Shoreline and the growing and highly diverse communities straddling King and Snohomish counties.

Located at 16549 Aurora Ave. N, the Shoreline Medical and Dental Clinic is a beautiful beacon along the busy Aurora Avenue corridor. The new clinic is on a one-acre property, encompassing 37,000 square feet, has 20 medical exam rooms and 10 dental chairs, with 47 parking spaces for patients.

The Shoreline-North King County-South Snohomish County area stood out as a community with a large number of people with ICHS' target demographic, and other underserved populations with high need for affordable health services.

Shoreline city officials have expressed support and appreciation for having a community health center in the area that fills a significant need for high-quality, affordable primary health care services for residents. The city also recognized the positive impact of Shoreline Medical and Dental Clinic in the area, seeing it as a lynchpin for economic and esthetic development for that part of the city.



# ICHS Meets High Care Quality Standards, Receives Accreditation from AAAHC

ICHS earned noteworthy accreditation from the Accreditation Association for Ambulatory Health Care (AAAHC), which means ICHS meets or exceeds AAAHC standards for medical care, dental care, behavioral health and pharmacy.

To receive the accreditation, ICHS had to participate in a thorough and rigorous process that started in January 2013. ICHS was awarded the full three years of initial accreditation, and will renew the accreditation in 2017.

*Accredited by the*



ACCREDITATION ASSOCIATION  
*for* AMBULATORY HEALTH CARE, INC.



## ICHS Team Reaches Out, Enrolls Thousands to Affordable Care Act Insurance Coverage

Key to successful implementation of the Affordable Care Act is getting people to learn and sign-up for low cost health insurance coverage.

By the end of 2014, ICHS teams had reached out to and enrolled more than 10,000 people to low-cost health insurance coverage through the Affordable Care Act.

In-person assisters, eligibility workers, and community advocates reached out to Washingtonians at ICHS clinics and in the communities to provide free help to enroll or answer questions about the law.



# 2014 Service Highlights and Milestones

## National Quality Leader

ICHS named the only community health center in Western Washington, and one of only four in Washington State to be cited by the U.S. Department of Health and Human Services as a "National Quality Leader."

## Clean bill of health from HRSA

Successfully met all Health Resources Services Administration (HRSA) requirements for governance, clinic operations, and finances during a site review.

## Mobile Dental Clinic

Celebrated a full year of operations for the Mobile Dental Clinic, serving 11 schools and testing mobile dental services at the Renton Housing Authority and Asian Counseling and Referral Service (ACRS).

## Major Dental Expansion

Added new dental chairs at International District, Bellevue, and Shoreline clinics, bringing to 41 the total number of dental chairs.



## Masonry Institute Design Award

ICHS Shoreline Medical and Dental Clinic won the Medical Merit Award in the Masonry Institute of Washington's 2014 Design Awards for its use of durable, natural, and sustainable materials.

## Shoreline Capital Campaign

Special thanks to those who made significant gifts to support construction of the Shoreline clinic, including Washington Dental Service Foundation, D.V. & Ida McEachern Charitable Trust, KeyBank Foundation, Norcliffe Foundation, ICHS and ICHS Foundation boards and staffs.

## ARNP Residency Program Launched

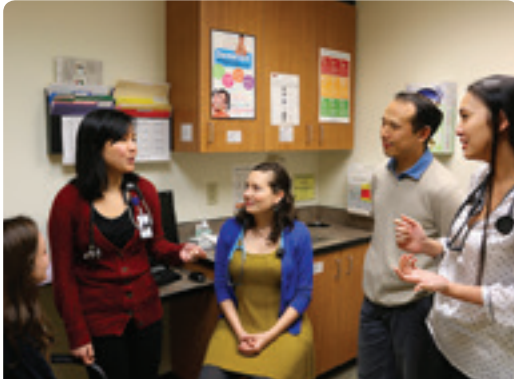

In fall 2014, successfully launched the Advanced Registered Nurse Practitioner (ARNP) Residency Program and began the University of Washington Dental School fourth year dental community rotation program.

## Bellevue Clinic Expanded Services

Behavioral health and the mammogram coach added at the Bellevue clinic.

## Cell Phones & Patient Communications

A hepatitis B grant helped us better understand our patients' use of cell phones and their potential use in helping us communicate more effectively with our patients.

## 13,000+ Patients

Over 13,000 patients signed up to use MyICHS to electronically request appointments, test results, and health records.



## \$50,000 Dental Clinic Expansion Grant

Awarded \$50,000 in funding from the Covidien NACHC Challenge Grant Program to support the 2014 ICHS International District Dental Clinic Expansion Project.



## Health Board Appointee

ICHS Board Secretary Hiroshi Nakano was appointed by Gov. Jay Inslee to the Washington Health Benefit Exchange Board, which manages the Washington Healthplanfinder, an online marketplace for affordable health care coverage under the Affordable Care Act.

# ICHS in Numbers

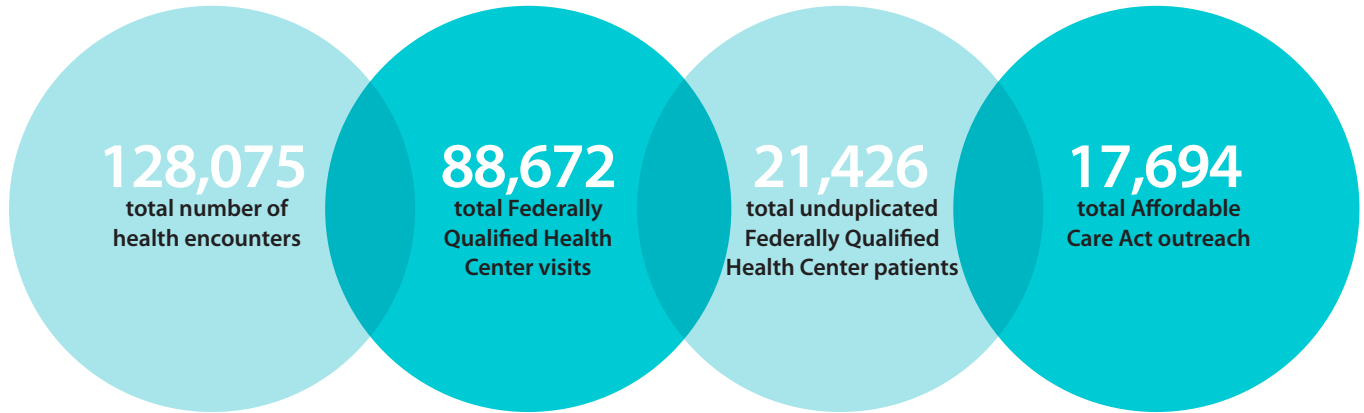

# Patients at a glance

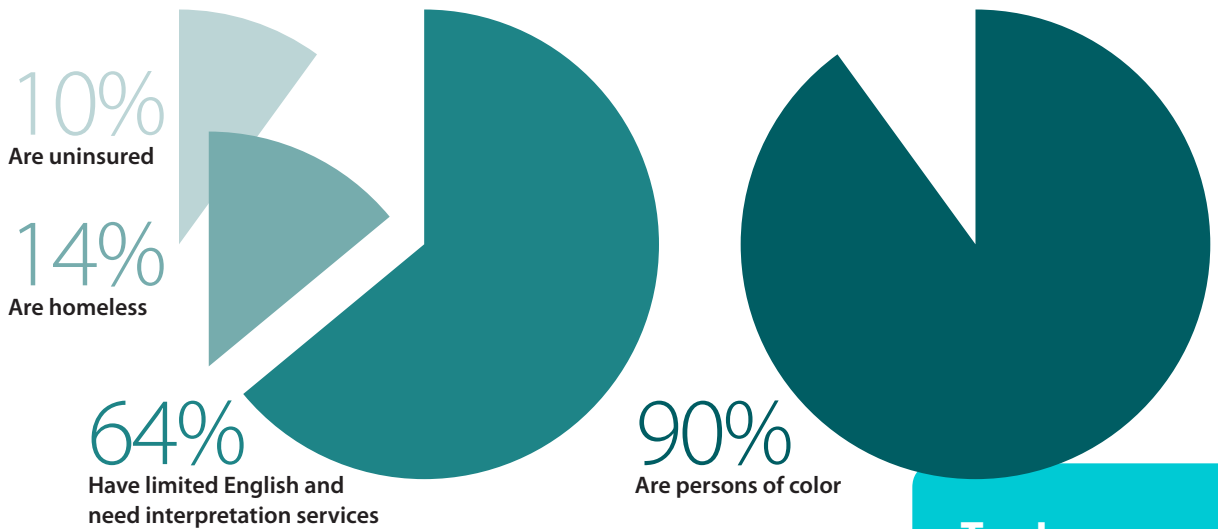

## Top Languages

1. English
2. Cantonese
3. Vietnamese
4. Mandarin
5. Korean
6. Toisanese
7. Tagalog
8. Somali
9. Spanish
10. Cambodian
11. Amharic
12. Laotian
13. Mien
14. Tigrinia
15. Ilokano

**\$934,982**  
Provided in uncompensated care

**10,213**  
Patients served at International District Clinic

**7,355**  
Patients served at Holly Park Clinic

**1,852**  
Patients served at Bellevue Clinic

**1,254**  
Patients served at Shoreline Clinic

**337**  
Patients served at Seattle World School

**177**  
Patients served at ACRS

**377**  
Patients served at Mobile Dental Coach

**137**  
babies delivered

**46**  
Number of languages served

**33,393**  
Education sessions through community advocacy, health education, and in-person assistance encounters

**4,275**  
Unduplicated patients age 65 and older



# Consolidated Fiscal Highlights

January 1, 2014 – December 31, 2014

## Support, Revenue and Gains

Capitation and Enhancements	\$ 9,747,969
Public-Sponsored Insurance and Entitlements	\$ 6,954,983
Patient Fees and Private Insurance	\$ 3,817,046
Fees and Grants from Government Agencies	\$ 2,939,332
Contributions and Private Grants	\$ 781,971
In-Kind Donations	\$ 567,488
Other	\$ 315,663

**Total Operating Support, Revenue and Gains** **\$ 25,124,452**

Gain On Disposal of Equipment and Improvements	\$ 23,684
Pool Savings	\$ 2,551,474
Medicaid Management Care Enhancement Payback	\$ (1,619,673)
Rental Income	\$ 5,062
Capital Campaign	\$ 1,147,969

**Total Revenues** **\$ 27,232,968**

## Expenses

### PROGRAM SERVICES

Primary Medical Care	\$ 9,817,944
Primary Dental Care	\$ 5,279,254

### OTHER HEALTH AND ENABLING SERVICES

Pharmacy	\$ 2,370,593
Access	\$ 1,361,447
Health Education and Case Management	\$ 1,594,120
School-Based	\$ 513,413
Women, Infants and Children	\$ 322,887
Acupuncture	\$ 148,423
Behavioral Health	\$ 398,308

**Total Program Services** **\$ 21,806,389**

**Management and General Administration** **\$ 5,298,422**

**Fundraising** **\$ 608,810**

**Total Expenses** **\$ 27,713,621**

*\*Numbers are unaudited.*

## \$205,000+ Raised

ICHS Foundation raised over \$205,000, as more than 400 ICHS supporters packed the Seattle Marriot Waterfront ballroom for the 2014 Bloom Gala, which was the largest-ever event in ICHS history.

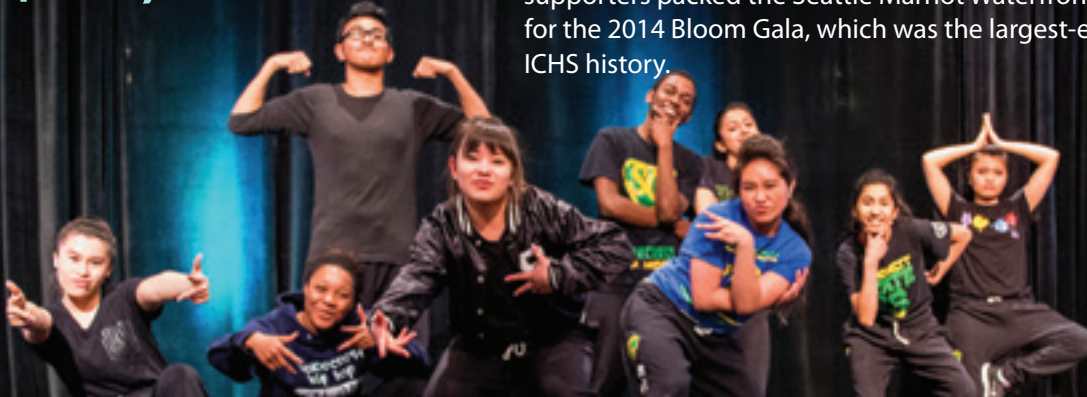

# Acknowledgments

We would like to thank the following businesses, foundations, groups and individuals for their generous financial and in-kind contributions in 2014. If you have a correction, please contact us at 206.788.3672 or [foundation@ichs.com](mailto:foundation@ichs.com).

## Corporate & Organizational Donors

AmazonSmile Foundation	Henry Schein, Inc	Puget Sound Affiliate of Susan G. Komen for the Cure
Amerigroup	Hepatitis B Foundation	Puget Sound Energy
Asian Counseling & Referral Service	H-Mart NW Headquarters	Puget Sound License Agency
Asian Pacific Islander Coalition Advocating Together	Inlandboatmen's Union of the Pacific	Salal Credit Union
Association of Asian Pacific Community Health Organizations	InterIm Community Development Association	Seattle Children's
Atsuhiko and Ina Goodwin Tateuchi Foundation	Joshua Green Foundation	Seattle Chinatown International District Preservation and Development Authority
Ballard Mechanical Design, LLC	Keller Rohrback, LLP	Seattle Foundation
Beacon Development Group	KeyBank Foundation	Seattle Goodwill
Bill & Melinda Gates Foundation	Kibble & Prentice	Sheng-Yen Lu Foundation
Carlson Wagonlit	King County Employee Giving Program	Starbucks Matching Gifts
Cathay Bank	Koh-Lee Foundation	Swedish Medical Center
Centene Corporation	KPMG	T.D. Wang Advertising Group
CenturyLink	Lease Crutcher Lewis	Therapeutic Health Services
City of Seattle	Lilly USA, LLC	Titan Worldwide
Comcast	MCSB, Inc	TransFirst, LLC
Community Health Plan of Washington	Microsoft Matching Gifts Program	United Way of King County
Coulter Foundation	Miller Hayashi Architects, LLC	Vulcan Inc.
D.V. & Ida McEachern Charitable Trust	Molina Healthcare of Washington, Inc.	Washington Association of Community & Migrant Health Centers (WACMHC)
Denise Louie Education Center	Morgan Stanley Smith Barney	Washington Alliance for School Health Care
EmSpring Corporation	Muckleshoot Indian Tribe	Washington Asian Pacific Islander (WAPI) Community Services
First Choice Health Network	Mutual of America	Washington Dental Service Foundation
Foundation for Seattle Community Colleges	National Association of Community Health Centers (NACHC)	Washington Federal Foundation
GE Foundation	NeoSpine	Washington Women's Foundation
Gilead Foundation	Network for Good	Wine Outlet
Global Impact	Nikkei Concerns	
Gobo Enterprises	Norcliffe Foundation	
GoodSearch	Northwest Regional Primary Care Association	
Google Gift Matching Program	Office of Secretary of State – Combined Fund Drive	
Health Resources and Services Administration, Bureau of Primary Health Care	Pacific Medical Centers	
	Public Health – Seattle and King County	

## Individual Donors

Anonymous	Dolores Batayola	Jai Jun Byeon, MD	Ron Chew	Scott Conrad & Mahbawah Ross
Andrea Akita & Walter Zisette	Maria Batayola	Chiyong (Evelyn) Byun	Joyce W. Chin	David M Cook
Scott Akre	Teresita Batayola & Dionnie Dionisio	Jennifer O. Cabiao	Wanda W. Chin	Joe Cordroy
Edward P. Alipio	Dante Batingan	Maria Cristina C. Caoagdan	Glenn Chinn	Marcos Cu
Vajra Allan	Gordon Baxter	Emma Catague	Ling Chinn	Marty & Steve Curry
Rana Amini, MD	Ronald Bayley	Justin Chan	Claire Hyon Cho	Matthew B. Damon
The Honorable Susan Amini	Erin Blakeney	Rebecca A. Chan	Martha Choe	Pio Decano II, PhD
Jeanne Anderson	Jill Boltmann	Gloria Chang	Irene Choi	Elisa del Rosario & Michael Flor
The Honorable Marcine Anderson	Robert & Natalie Bray	Joanie Y Chang	Ji Hyung & Yvonne Choi	David Della
Bernie & Wendy Aquino	Stan Brown	Stella Chao & Michael Smyser	Katty C. Chow	Ann Determan
Sharon Khosla & Chris Armes	Warren Brown	Rattana Chaokhote	Pei Yi (Lina) Chow	Robert Devney, MD
Grandy Au, DDS	Rebecca Bryant	Julie Chen	Selina Chow	Bryan DeYoung
Le Phoi-Chau Au	Van T Bui	Raymond Chen	Alan Chun	Ticiang P. Diangson
Morgan Barry	Pacita Bunag	Anthony Chen & Shin-Ping Tu	The Honorable John Chun	Terry P. Dickey
	Edith Burpee & Tom Beierle	Gildas Cheung	Celeste Chung	
	Linda Chew Burt		Valerie Cohen	

Ariana Dionisio  
 Gabriela Dionisio  
 Madison Dionisio  
 Nelson G Dong &  
 Diane Yen-Mei Wong  
 Bijan & Kimia Dorri  
 Edgar Dumlao  
 Philip Dyer  
 Christian Eggen  
 Jacob Eide, Psy.D.  
 Mei Ling Ellis  
 Sheila Esmeralda & Arnold Campos  
 Rene & Richard Ewing  
 Polly Fabian  
 Jenny Fang  
 Antica Farmacista  
 Marie & Michael Faulring  
 Ellen Ferguson  
 Molly & Michael Firth  
 Anne M Fisher  
 Mark & Janyce Ko Fisher  
 Elaine Ko & John Foz  
 Maureen Francisco  
 Carey Q. Gelernter  
 Elizabeth & Kjartan Gilje  
 Councilmember Jean Godden  
 Kyle Gotchy  
 Betsy Graef & David Pannone  
 Marisol Graue  
 Sherryl Grey  
 Geoffrey Gribbin  
 Representative Cyrus Habib  
 Brenda & Chuck Handley  
 Michael T. Hanrahan  
 George Harper  
 The Honorable Anne C Harper &  
 Marc Chavez  
 Helen & John Harte  
 Representative Bob Hasegawa  
 Gerrie Hashisaki, MD  
 David Owen Hastings  
 Phyllis J. Hatfield

Rhonda Hauff  
 Charles Y. Hayashi  
 Bruce Hayashi & Kari Schlechten  
 Barbara Henry  
 Kimo & Lisa Hirayama  
 Chieko Hironaga  
 Suzanne Hittman  
 Khanh Ho  
 Phuong N. Hoang, DDS  
 Thuc Nghi Nguyen & Daniel Hoang  
 M. Elizabeth Holz  
 James Hong  
 Veasna Hoy  
 Mary Hsu  
 Nikki & David Huang  
 Representative Zack Hudgins  
 Naoko & Jeff Huffman  
 Doquyen Huynh  
 Philip Huynh  
 Theary Im  
 Thomas Im & Delight Roberts  
 Tom & Cynthia Israel  
 Michael Itti  
 Scott Jackson  
 Takiyah Jackson  
 Catherine Johnson  
 Dave Johnson  
 Gary Johnson  
 James Jones  
 Stephen Jones  
 Elise Kalstad  
 Martha J Kang  
 Nancy Kazama  
 Carolyn Kelly  
 Alma Q. Kern  
 Thear Khun  
 Debra Kiel-Dickens  
 Alicia Kikuchi  
 Hyeok Kim  
 Jee H. Kim  
 Jinwon Kim  
 Jiwon Kim

Ronald Kim  
 Robert M. King & Juan Melecio  
 Valentina Kiselev  
 Rachel Koh  
 James Krieger & Kim Wicklund  
 Cris Krisologo-Elliott  
 Robert Kummer  
 Susan Kunimatsu & Gary Epstein  
 Ruthann Kurose  
 Minh La  
 Kelly Lam  
 Tim Lam, DDS  
 Tran Lam  
 LaVerne Lamoureux  
 Chi Lau  
 Richard Lazaro  
 Quynh-An Le  
 Thanh Thi Le  
 Tram Le  
 Councilmember Conrad S Lee  
 D. Benjamin Lee  
 Gary J Lee  
 Houghton Lee  
 Kan Lee  
 Manny Lee  
 Sharon H. Lee  
 Vicky Lee  
 Vivian O. Lee  
 Winnie Lee  
 Kimberlee & Keith A. Leggett  
 Kam Ling Leung  
 Sylvia Lew  
 Daniel & Karen Lewis  
 Hongmei Li  
 Nicole Li  
 Wei-I & Margaret Li  
 Virginia Lim & Bruce D. Fong  
 Vitoria Lin  
 Ann F. Lindwall  
 Sandra Ling  
 Susan & Sam Lipscomb  
 Andrew & Amy Liu

Brandon M Liu  
 LiLi Liu  
 Virginia (Rong) Liu & Rob Gilmore  
 Betty Lock  
 Sherman Lohn  
 Merritt & Marsha Long  
 Maxine Loo  
 Mary Looker  
 Christine Loreda & Warren Strasen  
 David O. Loud  
 Lawrence Low  
 Former Governor Mike Lowry  
 Rick Ludwig & Dianna Finnerty  
 Barbara Lui  
 Bettie Sing Luke  
 Diem Ly  
 Holly & Jason Lynch  
 Suchada & Brian MacDonald  
 Sharon Maeda  
 Paul Mar  
 Susan L. Mar  
 Lori Matsukawa & Larry Blackstock  
 Michael McKee & Robert R. Racadio  
 Linda McVeigh  
 Richard & Sheila Mellon  
 Onkeo Vickie Merced  
 Constance P. Miller  
 Donald & Pamela W Mitchell  
 Bruce Miyahara & Dana Spencer  
 Sunshine Monastrial  
 Erica Moon, DDS  
 Naramon Pear Moraras &  
 Phuong Vu  
 Tomio Moriguchi  
 Ian Munar  
 Hiroshi Nakano &  
 Nancy Calos-Nakano  
 Sara Needleman-Carlton  
 Sherryl Nelson  
 Nick Newcombe  
 Joseph W Ng  
 Thu Ngo

## Champions of Change

ICHS CEO Teresita Batayola was honored by the White House and the U.S. Department of Health and Human Services as one of 11 "Champions of Change" for her and staff's work in educating Asian Americans and Pacific Islanders about the Affordable Care Act.



# \$50,000 Breast Health Grant

Received a grant of over \$50,000 from Komen Puget Sound, the area's affiliate of the Susan G. Komen for the Cure, to help pay for community outreach, prevention, and education on breast health.



Cam & Duoc Nguyen  
Christine Nguyen  
Sandy Nguyen  
Thuy-Tram Nguyen  
Ai-Khue Nguyen & Yan Saechao  
Minh Nguyen-Wichman  
Jane Nishita  
Rattana Noeun  
Kelli A. Nomura & Jerry Sutton  
Hossein Nowbar & Lori Nomura  
Diane Lowry Oakes  
Allister O'Brien & Mona Tschurwald  
Randall & Marilee Ohlendorf  
The Honorable Patrick & Janet H Oishi  
Mark Okazaki  
Ruel Olanday, Jr.  
Ngozi T. Oleru  
Armilito J. Pangilinan & Richard Israel  
Chan & Tania Park  
Heidi Park  
Michelle Pham  
Ngoc-Diep Pham  
Thuy Thi Pham & Brian Nelson  
Hiep (Tylor) T. Phan  
Peggy Ngoc Phung  
Judy Pigott  
Matt Pilcher & Lee Dicks Clark  
Joyce Pisanant  
Leandra Preston  
Maggie & Tony Provine  
Karen & Robert Quon  
Lance Randall  
Marguerite Ro  
Cristina Roark  
Robert J. Roney  
Sanford Sonny Rose  
David J. Russell  
Shawn Rutledge & Leslie Fox  
Fereti Sa'au  
Pusi Sa'au

Laurel Saito  
Linda Sakai  
Arigin V. Sakda & Danich You  
Representative Sharon Tomiko Santos  
Scott A. Sato  
Maureen Scott  
Hermes Shahbazian  
Denise T Sharify  
Albert Shen  
Jiawen Shi  
Edna Christine Shim  
Dennis & Nadine Shiroma  
Sharyne Shiu Thornton  
Alice Shobe  
Joshua Showers  
Hyemin Song  
Shari Song  
Jon M. Sonoda  
Joe & Diana Navarro Sperry  
Janet St Clair  
William B. Stafford  
Helene Steinhardt  
Sheryl K Stiefel  
Rich & Diane Sugimura  
Lucy Sutphen  
Chris Sweeney  
Aaron Swerdlin  
Frieda Takamura  
Beth Takekawa & Tony To  
Yu (Wendy) Tan  
Gail Tanaka & David McLanahan  
Barbara Tankersley  
Sue Taoka & Richard Mar  
Bill Tashima  
Lois C Thetford  
Tanya Thorp  
Michelle C Toh  
Victor Torres  
Rodney Toupin  
Leeching Tran  
Linh K Tran

Terri Tran  
Kia Truong  
Elaine Tsai  
Mona Tschurwald  
Jenny Tsinker  
Herb Tsuchiya  
Mayumi Tsutakawa  
Gregory L. Tuai & Benling Wong  
Aileen Marie Tubo  
Dana Tumenova  
Janet Ung & Jim Lin  
John & Alison Uppendahl  
Amy Van  
Catherine Verrenti  
Nga Vo  
Bruce Volkens  
Jennifer Vong  
Victoria Vreeland  
Dean & Gloria Lung Wakayama  
James Waldo  
William K Waldo  
Angela Wan  
Chia Wang  
Grace Wang  
Ling Wang & Zhiping Xu  
Joann & Kris Ware  
Louis & Georgia Watanabe  
James N Weatherall  
Rochelle & Chuck White  
Janna Wilson  
Maiko Winkler-Chin & Tyler Chin  
Benson Wong  
Dorothy Wong  
Heidi & Abe Wong  
Jian Z. Wong  
Ling J. Wong  
Pik Y. Wong  
Ping Jian Wong  
Stephen Wong  
Winnie Wong  
Ruth Woo  
Ida Woods

Colleen D Woolsey  
Jill Wright  
Francis Wu  
Ming-Jiun & Shu-Shen Wu  
Charles Wu & Li Tan  
Ann P. Wyckoff  
Kathy & Brandon Yamamura  
Robert & Michie Yamashita  
Frederick H. Yee & Clara Cheung  
Christopher K. Yee & Karina Quon  
Evelyn Yenson  
Andy Yip  
Joseph & Laura Yoo  
Joan Yoshitomi  
Marguerite Young  
Tina Young & Wilson Chin  
The Honorable Mary Isabel Yu  
Kristy SiXiang Yuan  
Abbie Zahler & Mark Wendt  
Diana Zottman & Frank Heffernan



**ADMINISTRATION**

720 8th Ave S, 2nd Floor  
Seattle, WA 98104

TEL 206.788.3650  
TTY 206.788.3774

**MAILING ADDRESS**

PO Box 3007  
Seattle, WA 98114-3007

**INTERNATIONAL DISTRICT  
MEDICAL & DENTAL CLINIC**

720 8th Ave S  
Seattle, WA 98104

TEL 206.788.3700

**HOLLY PARK  
MEDICAL & DENTAL CLINIC**

3815 S Othello St  
Seattle, WA 98118

TEL 206.788.3500

**BELLEVUE  
MEDICAL & DENTAL CLINIC**

1050 140th Ave NE  
Bellevue, WA 98005

TEL 425.373.3000

**SHORELINE  
MEDICAL & DENTAL CLINIC**

16549 Aurora Ave N  
Shoreline, WA 98133

TEL 206.533.2600

**SEATTLE WORLD SCHOOL  
HEALTH CENTER**

301 21st Ave E  
Seattle, WA 98112

TEL 206.971.0810

**ICHS PRIMARY CARE CLINIC  
AT ACRS**

3639 Martin Luther King Jr. Way S  
Seattle, WA 98144

TEL 206.788.3700

**MOBILE DENTAL CLINIC**

TEL 206.445.8454

**[www.ichs.com](http://www.ichs.com)**

